NWIBA MS/JH HONOR BAND SCALES

= 120
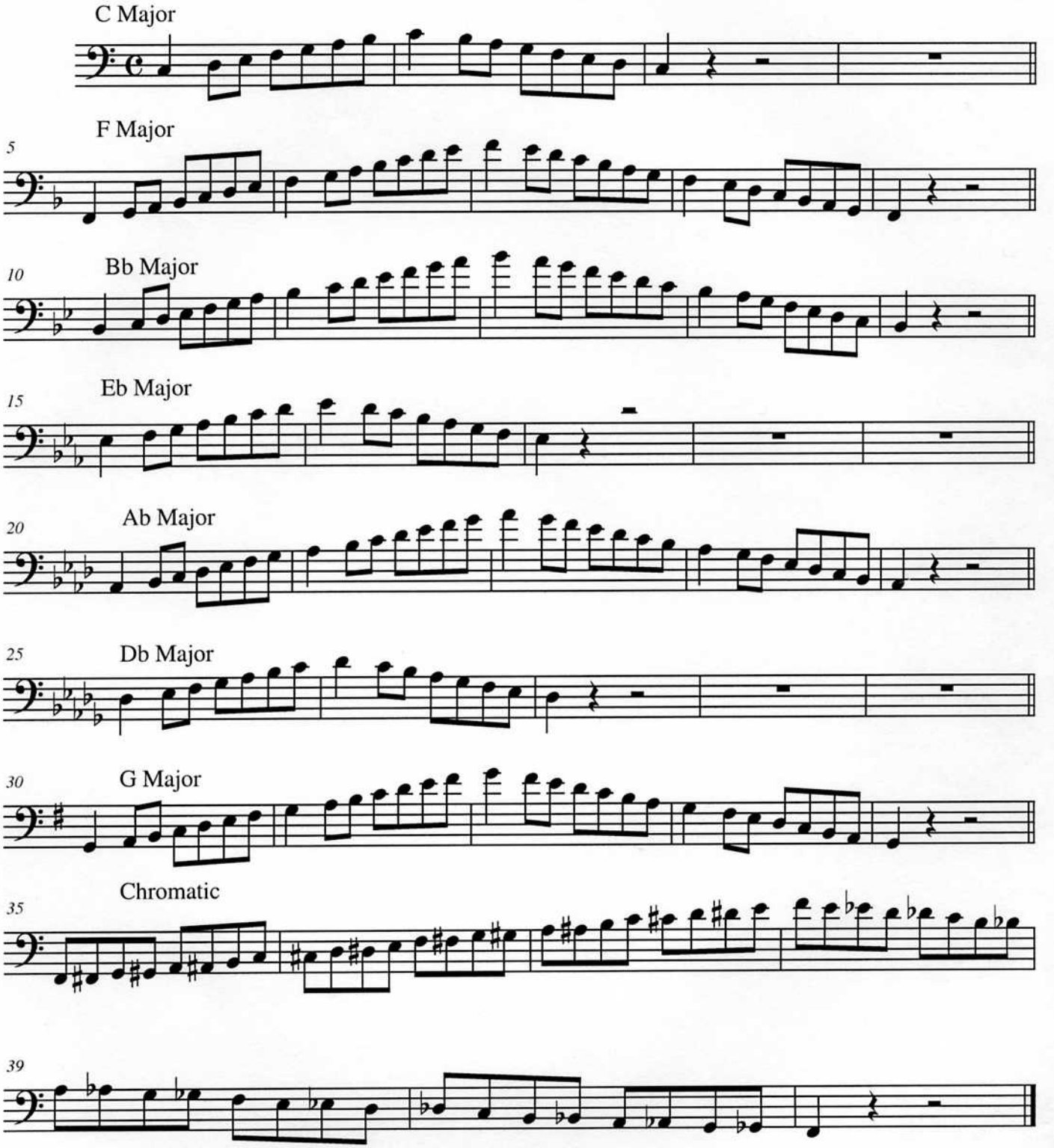
Trombone/Baritone BC